

## **ACKNOWLEDGEMENTS**

Faculty of Dental Surgery of the Royal College of Surgeons of  
England Clinical Effectiveness Committee 1999

Chairman: J K Williams  
Vice-Chairman: L Stassen

M J Shaw, E D Vaughan, J Brown, T Gregg, R I Joshi,  
J Muir, N Thomas,  
Dean: D Barnard ex-officio,  
Vice-Dean: B G N Smith.

Paediatric Dentistry Clinical Effectiveness Committee 1999

Chairman: Terry A Gregg

Peter J M Crawford  
Stephen A Fayle  
Linda Shaw  
Richard R Welbury  
Ferranti S L Wong  
Meera Ahluwalia

Published and distributed by



**DENTAL PRACTICE BOARD**  
**FOR ENGLAND AND WALES**

Approved by  
The Faculty of Dental Surgery of the Royal College of Surgeons of  
England

Consultants Group in Paediatric Dentistry, United Kingdom

British Society of Paediatric Dentistry

Acknowledgement  
Policy Documents produced and approved by Council of British  
Society of Paediatric Dentistry

Overall Editor: Terry A Gregg

Paediatric Dentistry - UK



National Clinical Guidelines and Policy Documents 1999

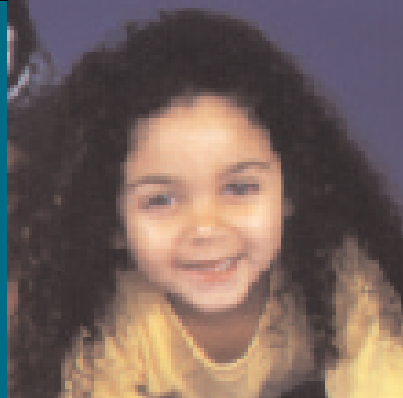
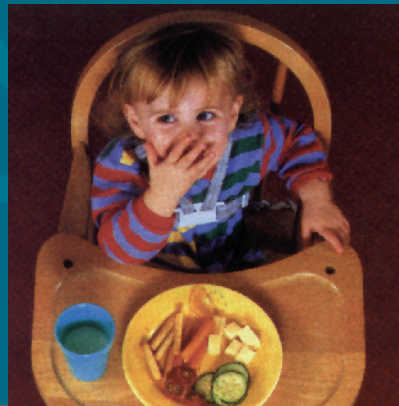

Published by the  
**Dental Practice Board**  
for England and Wales



# CONTENTS

---

## WHY CLINICAL GUIDELINES?

## THE PROCESS OF NATIONAL CLINICAL GUIDELINE PRODUCTION

### SECTION 1

Paediatric Dentistry Clinical Guidelines - RCS approved - i.e. Multi-disciplinary Faculty of Dental Surgery of the Royal College of Surgeons of England approved Guidelines already published in International Journal of Paediatric Dentistry

1. Prevention of Dental Caries in Children
2. Treatment of Avulsed Permanent Teeth in Children
3. Treatment of Traumatically Intruded Permanent Incisor Teeth in Children
4. Continuing Oral Care - Review and Recall
5. Management and Root Canal Treatment of Non-vital Immature Permanent Incisor Teeth

### SECTION 2

Paediatric Dentistry Clinical Guidelines - RCS approved - i.e. Multi-disciplinary FDS approved Guidelines not yet published in International Journal of Paediatric Dentistry

1. Diagnosis and Prevention of Dental Erosion
2. Stainless Steel Pre-Formed Crowns For Primary Molars
3. Management of the Stained Fissure in the First Permanent Molar
4. The Pulp Treatment of the Primary Dentition

### SECTION 3

British Society of Paediatric Dentistry Policy Documents

#### Definition

1. Sugars and the Dental Health of Children (1992)
2. Toothfriendly Sweets (1995)
3. Sedation for Paediatric Dentistry (1996)
4. Fluoride Dietary Supplements and Fluoride Toothpastes for Children (1996)
5. Dental Needs of Children (1997)

